Please write clearly in block capitals.

Centre number | | | | | | Candidate number | | | | |

Surname _____

Forename(s) _____

Candidate signature _____
I declare this is my own work.

A-level
GEOGRAPHY

Paper 2 Human geography

Monday 3 June 2024 Morning Time allowed: 2 hours 30 minutes

Materials
For this paper you must have:
- the colour insert (enclosed)
- a pencil
- a rubber
- a ruler.

You may use a calculator.

For Examiner's Use	
Section	Mark
A	
B	
C	
TOTAL	

Instructions
- Use black ink or black ball-point pen.
- Fill in the boxes at the top of this page.
- Answer **all** questions in Section A **and** Section B.
- Answer **either** Question 3 **or** Question 4 **or** Question 5 in Section C.
- You must answer the questions in the spaces provided. Do **not** write outside the box around each page or on blank pages.
- If you need additional extra space for your answer(s), use the lined pages at the end of this book. Write the question number against your answer(s).
- Do all rough work in this book. Cross through any work you do not want to be marked.

Information
- The marks for questions are shown in brackets.
- The total number of marks available for this paper is 120.

Do not write outside the box

Section A

Answer **all** questions in this section.

Question 1 Global systems and global governance

0 1 . 1 Outline the role of **one or more** institutions, such as the UN, in regulating global systems.

[4 marks]

Extra space

Do not write outside the box

Figures 1a and **1b** are in the insert.

Figure 1a shows percentage workforce in skill level categories in selected south-eastern Asian countries in 2016.

Figure 1b shows GDP per capita and adult literacy rates in 2016 in the south-eastern Asian countries shown in Figure 1a.

0 1 . 2 Analyse the data shown in **Figure 1a** and **Figure 1b**.

[6 marks]

Extra space

Question 1 continues on the next page

Do not write outside the box

Figure 2 shows the trade relationship between China and Sub-Saharan Africa.

Figure 2

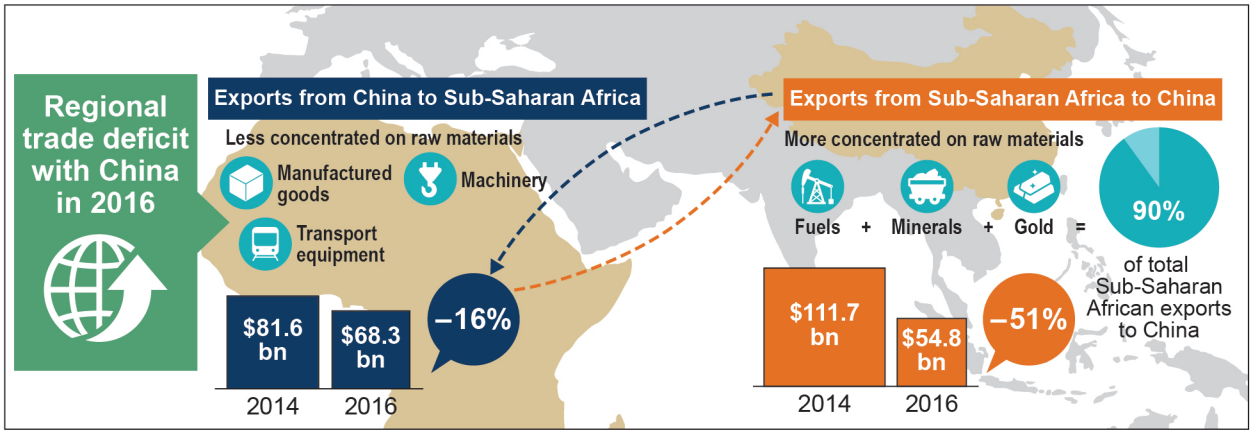

0 1 . 3 Using **Figure 2** and your own knowledge, assess the trading relationships between emerging major economies, such as China, and smaller less developed economies, such as those in Sub-Saharan Africa.

[6 marks]

Do not write outside the box

Extra space

Question 1 continues on the next page

Do not write outside the box

0 1 . 4 'Global governance of the global commons has a direct impact on your life and the lives of people across the globe.'

Critically assess the extent to which you agree with this statement.

[20 marks]

Do not write outside the box

Extra space

Do not write outside the box

36

End of Section A

Do not write outside the box

Section B

Answer **all** questions in this section.

Question 2 Changing places

0 2 . 1 Outline how you used a qualitative data source to investigate lived experience in the past in your local place.

[4 marks]

Extra space

Question 2 continues on the next page

Do not write outside the box

Figures 3a and **3b** are in the insert.

Figure 3a shows percentage population in the Falmouth area with no education qualifications in 2011.

Figure 3b shows the index of multiple deprivation (IMD) map for the Falmouth area in 2011.

0 2 . 2 Interpret the maps shown in **Figure 3a** and **Figure 3b**.

[6 marks]

Extra space

Do not write outside the box

Figures 4a and **4b** are in the insert.

Figure 4a shows Princesshay, Exeter, in 2004 before redevelopment of a new shopping centre.

Figure 4b shows the redeveloped Princesshay Shopping Centre in 2012.

0 2 . 3 Using **Figure 4a**, **Figure 4b** and your own knowledge, to what extent can shifting flows of investment change the characteristics of a place?

[6 marks]

Extra space

Question 2 continues on the next page

Do not write outside the box

0 2 . 4 Assess the role of endogenous factors in shaping people's lived experience in your local place **or** the distant place that you have studied.

[20 marks]

Do not write outside the box

Extra space

Do not write outside the box

36

End of Section B

Do not write outside the box

Section C

Answer **one** question in this section.

Answer **either** Question 3 **or** Question 4 **or** Question 5.

Question 3 Contemporary urban environments

0 3 . 1 Outline the impact of urban form on local weather and climate.

[4 marks]

Extra space

Question 3 continues on the next page

Do not write outside the box

Figures 5a, **5b** and **5c** are in the insert.

Figure 5a shows PM2.5 air pollution in selected European cities 2020–2021.

Figure 5b shows the five least and five most PM2.5 polluted cities in the European Union 2020–2021.

Figure 5c is a map of Europe.

0 3 . 2 Analyse the data shown in **Figure 5a** and **Figure 5b**.

[6 marks]

Extra space

Do not write outside the box

Figures 6a and **6b** are in the insert.

Figure 6a shows a view of La Défense, situated 3 km west of the centre of Paris.

Figure 6b shows the central area of La Défense.

0 3 . 3 Using **Figure 6a**, **Figure 6b** and your own knowledge, to what extent do you agree that La Défense shows the characteristics of an edge city?

[9 marks]

Extra space

Do not write outside the box

0 3 . 4 Evaluate the use of sustainable urban drainage systems (SUDS) as a strategy to manage water movement through urban catchments.

[9 marks]

Do not write outside the box

Extra space

0 3 . 5 'Urban regeneration in Britain since 1979 has evolved to feature more dimensions of sustainability.'

To what extent do you agree with this statement?

[20 marks]

Do not write outside the box

Do not write outside the box

Extra space

48

End of Question 3

Do not write outside the box

Question 4 Population and the environment

0 4 . 1 Outline the concept of the 'ecological footprint'.

[4 marks]

Extra space

Do not write outside the box

Figure 7 is in the insert.

Figure 7 shows information about fertility in European Union countries in 2015.

0 4 . 2 Analyse the data shown in **Figure 7**.

[6 marks]

Extra space

Question 4 continues on the next page

Do not write outside the box

Figure 8 shows information about rates of lung cancer, smoking rates and mitigation strategies in the UK between 1950 and 2012.

Figure 8

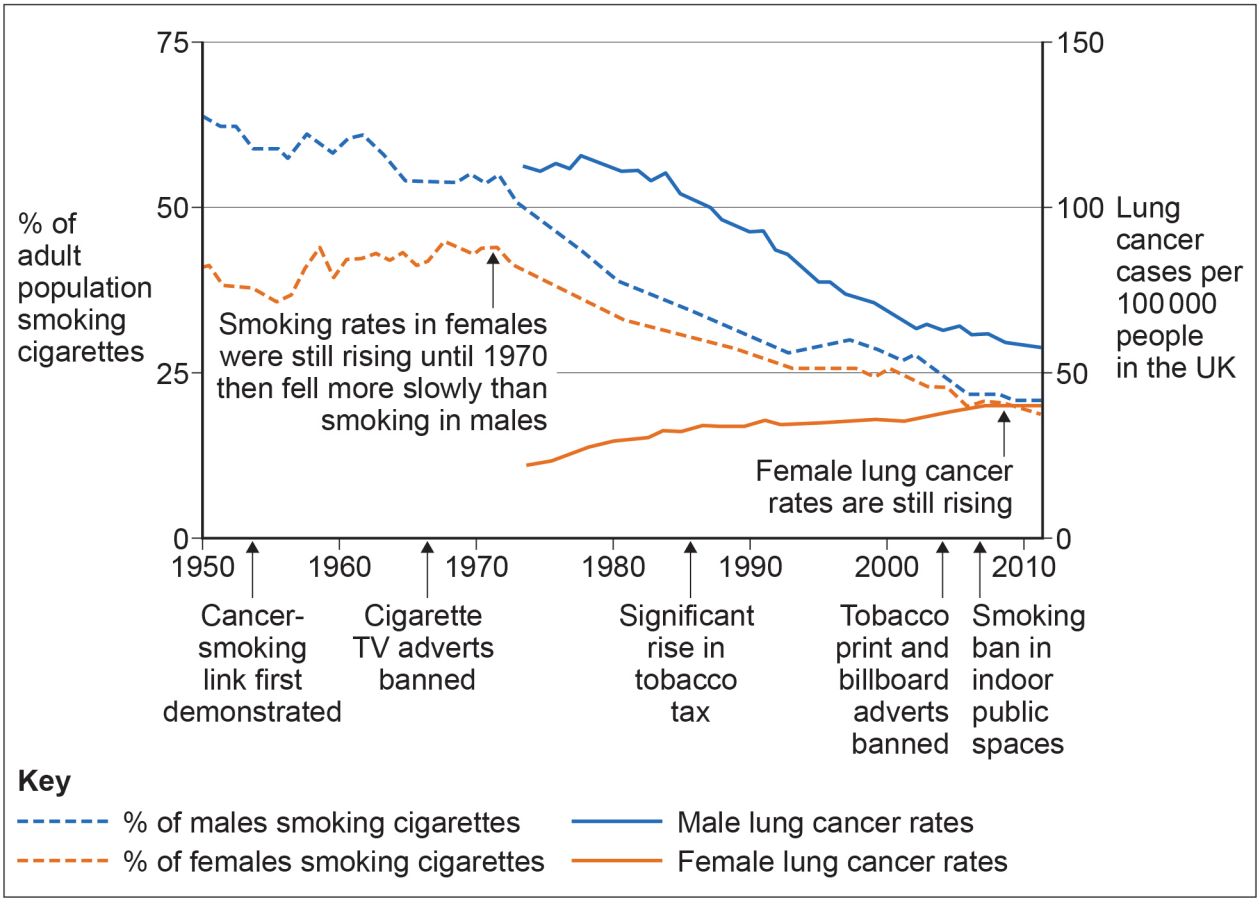

0 4 . 3 Using **Figure 8** and your own knowledge, evaluate the success of mitigation strategies used to reduce the incidence of non-communicable diseases.

[9 marks]

Do not write outside the box

Extra space

Question 4 continues on the next page

Do not write outside the box

0 4 . 4 To what extent do you agree that some soil problems related to agriculture are easier to manage than others?

[9 marks]

Extra space

Do not write outside the box

0 4 . 5 Using a case-study of a country/society experiencing population change, assess the relative importance of environmental and socio-economic factors in demographic transition.

[20 marks]

Do not write outside the box

Extra space

Do not write outside the box

48

End of Question 4

Do not write outside the box

Question 5 Resource security

0 5 . 1 Outline global patterns of water availability.

[4 marks]

Extra space

Do not write outside the box

Figure 9 is in the insert.

Figure 9 shows solar power capacity in world regions in 2021.

0 5 . 2 Analyse the data shown in **Figure 9**.

[6 marks]

Extra space

Question 5 continues on the next page

Do not write outside the box

Figures 10a and **10b** are in the insert.

Figure 10a shows the Alto Lindoso reservoir and dam in Galicia, Spain.

Figure 10b shows the Damodar River and Durgapur Barrage in Bengal, India.

0 5 . 3 Using **Figure 10a**, **Figure 10b** and your own knowledge, discuss the environmental impacts of major dams and/or barrages.

[9 marks]

Extra space

Do not write outside the box

0 5 . 4 To what extent is there a link between the physical geography and energy mixes in contrasting areas you have studied?

[9 marks]

Do not write outside the box

Extra space

0 5 . 5 'Resources can be considered to be infinite because of increased economic development and associated technological advancements.'

With reference to mineral and/or energy resources, assess the extent to which you agree with this statement.

[20 marks]

Do not write outside the box

Do not write outside the box

Extra space

48

END OF QUESTIONS

Do not write outside the box

There are no questions printed on this page

DO NOT WRITE ON THIS PAGE
ANSWER IN THE SPACES PROVIDED

Do not write outside the box

Question number	**Additional page, if required.** **Write the question numbers in the left-hand margin.**

Do not write outside the box

Question number	**Additional page, if required.** **Write the question numbers in the left-hand margin.**

Do not write outside the box

Question number	**Additional page, if required.** **Write the question numbers in the left-hand margin.**

Copyright information

For confidentiality purposes, all acknowledgements of third-party copyright material are published in a separate booklet. This booklet is published after each live examination series and is available for free download from www.aqa.org.uk

Permission to reproduce all copyright material has been applied for. In some cases, efforts to contact copyright-holders may have been unsuccessful and AQA will be happy to rectify any omissions of acknowledgements. If you have any queries please contact the Copyright Team.

Copyright © 2024 AQA and its licensors. All rights reserved.